



Welcome

K9 Scent Club Members

THIRD TIME LUCKY

Mock Scent Work Trial

Venue: KCC Park, 655 Westernport Hwy, Skye

Date: 29th March 2025

Program

Check In & Membership card collection	8:00am (NO Vetting)
Club Welcome	9am
Mock Trial Classes: Masters, Excellent, Novice, Advanced	9.15am - Briefing
Judging Staggered Start: Masters & Excellent	9.30am (or after briefing ends)
Judging Staggered start: Novice & Advanced	10.00am (approx 30 min after briefing ends and judges/stewards have run dogs)
Debrief for each class & Judges Awards	At end of judging during lunch
Lunch Break - Bring a plate to share Soft drinks available for \$2 - bring some change	Approx 12.00 -1.00pm
Briefing & Judging - Ultimate Scenario - Followed by Debrief & Judges awards. SPECTATORS WELCOMED	1.30pm-4.00pm
What's next this year & Event Close	4.30pm

Enquiries: info@k9scentclub.org (email preferred)
text: Jo Bates 0431895007 or Heather Raditsis 0418627234

Judges	Element/Scenario	Odour
Celeste Meier (Vic Judge & Local Instructor) Sniffy Business	Masters Interiors	All
Leonie Kelleher (Vic Judge)	Excellent Exteriors	Clove, Anise & Cypress
Janelle Carlile (Local Instructor) K9 Body Talk	Novice Containers	Anise
Julie Merryful (Trainee Judge)	Novice Vehicles	Anise
Karen Gowers (Trainee Judge)	Advanced Interiors	Anise & Clove
Julie Conroy (Local Instructor) Red Rova K9's	Advanced Exteriors	Anise and Clove
Wendy McLean (Vic Judge)	Ultimate Scenario	All

- All handlers must be a member of K9 Scent Club
- There will be no vetting, but you are reminded that bitches in season are not permitted to compete – so please also respect these criteria for the event
- The Committee reserves the right to substitute/add/remove classes or judges if needed.
- **Members are welcome to spectate elements in which they are not entered.**
- **In the event of extreme weather, the Scent Work Weather Policy will be applied.**

Map - 29th March 2025

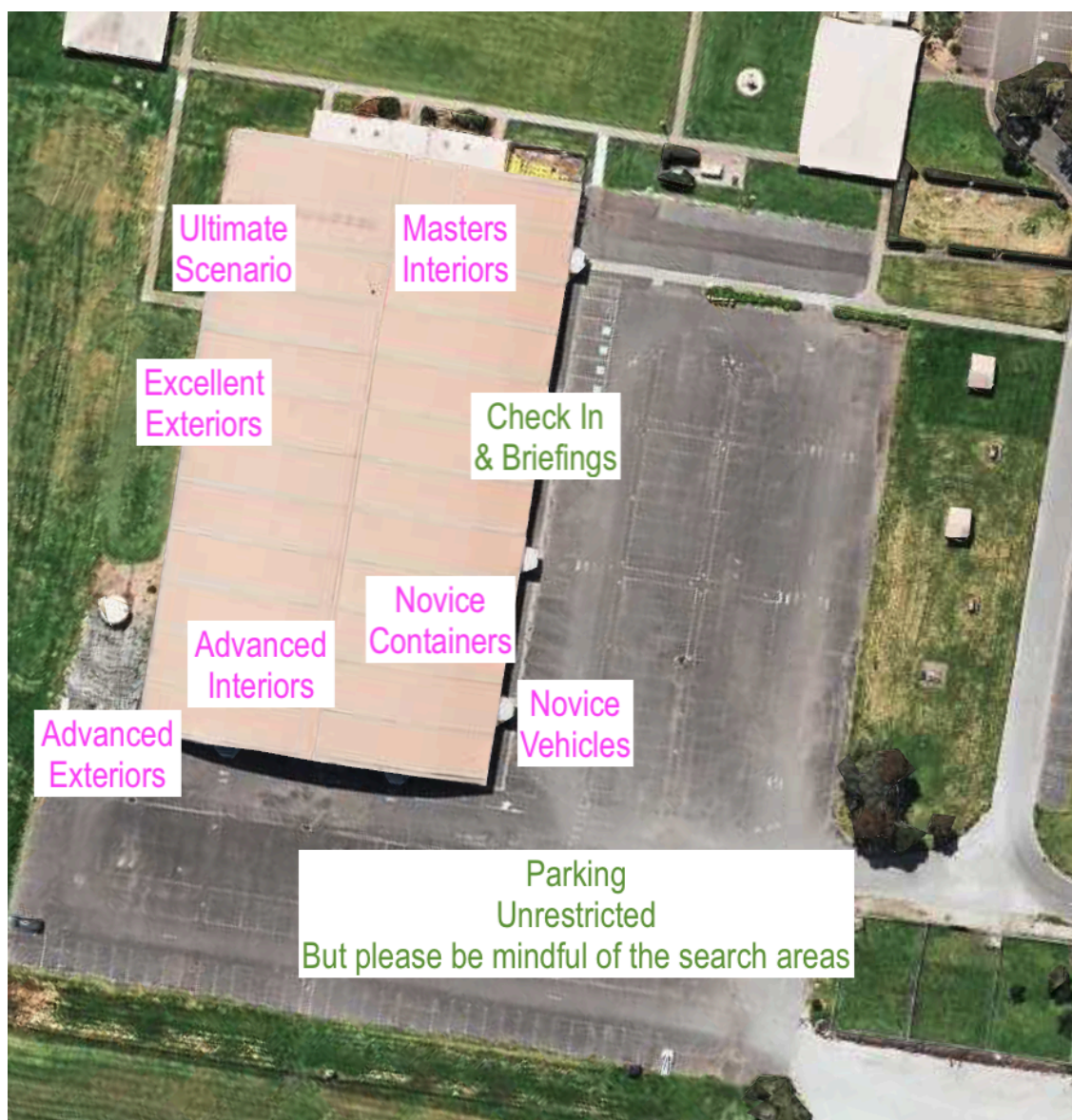

Please note - there may be changes to the exact locations of the marked areas if these space are not suitable on the day

Please bring everything you need to keep you and your dog comfortable for the event. You are welcome to bring a plate to share - please mark if gluten free, vegetarian or similar. Shade is limited - shade covers for the car are recommended. Check in table will open at 8.00am and you can collect your membership card at the table if you have not done so previously. Members are welcome to spectate each event when not searching - but please keep an eye on when you need to be ready! A chair is recommended if you wish to sit and watch any of the searches. Judges will provide an overall general debrief and hand our encouragement awards at the end of judging. Thank you to all participants for attending and to the volunteers and the committee for all the work that has been in action to give our members a great day at the mock trial.

Catalogue: Mock Trial 29th March 2025

Notes for newbies:

Please find below the catalogue for each element of the mock trial.

At check in you will receive your catalogue number - but you also need to know your run order.

The catalogue number is what you tell the judges steward and judge on entry to your search.

The run order number is the order you go into a search and the number the marshal will be calling in the carpark - sometimes this is visible on a number board as well. Keep an eye on the run order numbers and be ready to approach and line up - usually 2 dogs ahead from the marshal. Make sure you give dogs and people space at the marshalling areas.

Mock Trial - Interior Masters (SWIM)			Judge: Celeste Meier	
Run #	Cat#	Dog Name	Handler	Breed
1	1	Speedy CCD. RN. TK.S. SWA SWE SWV SWC PT. HTM.S.	Christina Tipping	Associate Register
2	2	CH. Glenbogle Griffon In Flight SWE SWC SWX SWV	Julie Merryfull	Border Terrier
3	3	CH. Austgem Vision Stylised CCD. SWA RN.	Andrea Jefferies	Dobermann
4	4	Rusticdogs Trillian SWN RN. SWE	Mary Storie	Labrador Retriever
5	5	DUAL. CH. (T) DUAL GR.CH.(TS) SUP.CH. Santamaria Supremacy CCD. RN. SWE SWC	Heather Raditsis	Golden Retriever
6	6	T.CH. Nativerun Braveheart RA. SWA	Wendy McLean	Labrador Retriever
7	7	Sayreovi Keep The Faith SWN RN. SWA TK.S.	Aaron O'Shea	Nova Scotia Duck Tolling Retriever
8	8	CH. Moraamuz Isadorable SWN SWA	Margaret keil	Lagotto Romagnolo
9	9	CH. NEUT. CH. Callicoma Extravagant RA. SWA TK.A. HTM.I. FS.S. FS.N. ET.	Pamela Child	Australian Kelpie
10	10	Yeoville Lady In The Lake SWA AD. JD.	Linda Wilson	Border Collie
11	11	Tibetoes Monster Mash SWA	Irene Scott	Tibetan Terrier
12	12	Ilناسosa Aroma Amora SWA SWC	Liz Roycroft	Lagotto Romagnolo
13	13	Bailey SWA	Kelly Nielsen	Associate Register
14	14	Kirribindi Be Ella Blue RN. SWA	Cheryl Griek	Border Collie
15	15	TS. GRAND.CH. T GR CH. Juno SWA SWV	Alice Ewing	Associate Register
16	16	Tacothecorgi TK.S. RN. SWA SWV	Natasha Sleep	Associate Register
17	17	TS. CH. T.CH. Kalaska Sir Pepper Jack RN. SWA	Taylor Helen	Australian Shepherd
18	18	CH. Bronyayr Violets Petal SWA SWV	Pam Bonanno	Staffordshire Bull Terrier
19	19	Abby SWA SWE SWV	Carol Di Teodoro	Associate Register
20	20	CH. Aukero Limited Edition SWA ADX. JDX. GDY. SPDX. SDX.	Margaret Keil	Lagotto Romagnolo

If you think you may clash in rings - on the day let the steward know as you get closer to going in.

Mock Trial - Exterior Excellent (SWXE)			Judge: Leonie Kelleher	
Run #	Cat#	Dog Name	Handler	Breed
1	3	CH. Austgem Vision Stylised CCD. SWA RN.	Andrea Jefferies	Dobermann
2	4	Rusticdogs Trillian SWN RN. SWE	Mary Storie	Labrador Retriever
3	21	Kipsigis Na Shinda SWN SWA	Anastasia Courtney	Rhodesian Ridgeback
4	22	Cotonrun Meant To Be CDX. SWA	Sylvia Van Doorn	Coton De Tulear
5	23	Coolibah Frankie TK.S. SWN RN. SWA	Christina Tipping	Sporting Register
6	24	Yeoville Magic Elf SWA AD. JD. SD.	Linda Wilson	Border Collie
7	25	Killara All Star Band RN. SWN TD. TSD.	Helen Bishop	Golden Retriever
8	26	Kalaska Sweet As Ivy SWN SWA TDX.	Helen Taylor	Australian Shepherd
9	27	Deargo SWN SWA	Helen Read	Associate Register
10	28	Glenbogle Just Skye SWN SWA	Lynette Weight	Border Terrier
11	29	Callicoma Tradesman CCD. RN. SWA TK.A. HTM.N.	Pam Bonanno	Australian Kelpie
12	11	Tibetoes Monster Mash SWA	Irene Scott	Tibetan Terrier
13	12	Ilناسosa Aroma Amora SWA SWC	Liz Roycroft	Lagotto Romagnolo
14	13	Bailey SWA	Kelly Nielsen	Associate Register
15	30	DUAL. CH. (T) TRI. CH. Keanstar Grand Impression CCD. RN. SWN SWA	Yuki Kamo	Golden Retriever
16	31	Rosser SWA	Helen Read	Associate Register
17	6	T.CH. Nativerun Braveheart RA. SWA	Wendy McLean	Labrador Retriever
18	7	Sayreovi Keep The Faith SWN RN. SWA TK.S.	Aaron O'Shea	Nova Scotia Duck Tolling Retriever
19	8	CH. Moraamuz Isadorable SWN SWA	Margaret keil	Lagotto Romagnolo
20	32	TS. CH. T.CH. Eliteview Taking The Lead RA. SWA HT	Cheryl Smith	Australian Shepherd
21	33	Truhaven In The Dark SWA	Kerry Macklin	Staffordshire Bull Terrier
22	9	CH. NEUT. CH. Callicoma Extravagant RA. SWA TK.A. HTM.I. FS.S. FS.N. ET.	Pamela Child	Australian Kelpie
23	34	Kirribindi Str Bach RN. SWA	Cheryl Griek	Border Collie
24	10	Yeoville Lady In The Lake SWA AD. JD.	Linda Wilson	Border Collie
25	35	Littlekidlouis SWN	Jo Bates	Associate Register

Advanced Classes will run back to back.

If you think you may clash in other rings - on the day let the steward know as you get closer to enter.

Mock Trial - Exterior Advanced (SWXA)			Judge: Julie Conroy	
Run #	Cat#	Dog Name	Handler	Breed
1	36	Rocco SWN	Carol Di Teodoro	Associate Register
2	37	T.CH. Eliteview Taking The Prize SWN TSD.	Cheryl Smith	Australian Shepherd
3	38	Killara The Energizer Bunny SWN TDX. TSDX.	Peter Howard	Golden Retriever
4	39	Kalville Sweet Charm SWN	Joan Howard	Havanese
5	40	DUAL. CH. (T) TRI. CH. TS. GRAND.CH. DUAL. CH. (TS) DUAL GR.CH.(TS) C.I.B. SUP.CH. Glamourford That Spark SWN RE. TK.A. RM. FS.S. FS.N. HTM.N.	Brooke Halliwell	Leonberger
6	41	Kipsigis Hitagi SWN	Anastasia Courtney	Rhodesian Ridgeback
7	42	Ellagant Salted Caramel RN. SWN	Michael Hayes	Australian Shepherd
8	43	Rozate Goodtime Rock Princess SWN	Mrs J Anderson	Australian Shepherd
9	44	Vomhausekali Nia SWN	Nicole Cornelius	Rottweiler
10	45	Alanglen Bitter Sweet SWN JD.	Susan Kerwin	Labrador Retriever
11	46	CH. Snerzok Hez Worth Every Zack SWN JC.	Deb Williams	Samoyed
12	47	Gunnerson Tel Roscoe CD. RN. SWN TD.	Shirley Williamson	Labrador Retriever
13	48	TRI CH. (T)(TS) Killara Splash The Cash RN.	Peter Howard	Golden Retriever
14	49	Tibetoes Girl On Fire SWN	Irene Scott	Tibetan Terrier
15	50	Taitia Cambridge Connor RN.	Cathy Workman	German Shepherd Dog
16	51	Jessicav Something In The Ayr	Elizabeth Paterson	Cavalier King Charles Spaniel
17	52	Elloesse Calypso SWN	Kelly Nielsen	Labrador Retriever
18	53	Nativerun Squirrel SWN RN.	Wendy McLean	Labrador Retriever
19	54	Rozate What A Leap CCD. RN. SWN TD.	Mrs J Anderson	Australian Shepherd
20	55	Yeoville Dragonheart SWN ADX. JDJ. GDJ. SD. SPDM.	Linda Wilson	Border Collie

Advanced Classes will run back to back.

If you think you may clash in other rings - on the day let the steward know as you get closer to enter.

Mock Trial - Interior Advanced (SWIA)			Judge: Karen Gowers	
Run #	Cat#	Dog Name	Handler	Breed
1	56	R.CH. Mataganah Sapphire Moon CDX. SWN ADM. JDM. GD. SPD.	Susan Kerwin	Labrador Retriever
2	36	Rocco SWN	Carol Di Teodoro	Associate Register
3	37	T.CH. Eliteview Taking The Prize SWN TSD.	Cheryl Smith	Australian Shepherd
4	38	Killara The Energizer Bunny SWN TDX. TSDX.	Peter Howard	Golden Retriever
5	39	Kalville Sweet Charm SWN	Joan Howard	Havanese
6	40	DUAL. CH. (T) TRI. CH. TS. GRAND.CH. DUAL. CH. (TS) DUAL GR.CH.(TS) C.I.B. SUP.CH. Glamourford That Spark SWN RE. TK.A. RM. FS.S. FS.N. HTM.N.	Brooke Halliwell	Leonberger
7	41	Kipsigis Hitagi SWN	Anastasia Courtney	Rhodesian Ridgeback
8	42	Ellagant Salted Caramel RN. SWN	Michael Hayes	Australian Shepherd
9	43	Rozate Goodtime Rock Princess SWN	Mrs J Anderson	Australian Shepherd
10	44	Vomhausekali Nia SWN	Nicole Cornelius	Rottweiler
11	45	Alanglen Bitter Sweet SWN JD.	Susan Kerwin	Labrador Retriever
12	46	CH. Snerzok Hez Worth Every Zack SWN JC.	Deb Williams	Samoyed
13	47	Gunnerson Tel Roscoe CD. RN. SWN TD.	Shirley Williamson	Labrador Retriever
14	48	TRI CH. (T)(TS) Killara Splash The Cash RN.	Peter Howard	Golden Retriever
15	49	Tibetoes Girl On Fire SWN	Irene Scott	Tibetan Terrier
16	50	Taitia Cambridge Connor RN.	Cathy Workman	German Shepherd Dog
17	25	Killara All Star Band RN. SWN TD. TSD.	Helen Bishop	Golden Retriever
18	57	T.CH. Deelee Clause SWN	Fiona Mackey	Lagotto Romagnolo
19	28	Glenbogle Just Skye SWN SWA	Lynette Weight	Border Terrier
20	34	Kirribindi Str Bach RN. SWA	Cheryl Griek	Border Collie
21	58	Sharam Revd Up N Readytogo SWN SWA	Kerry Macklin	Australian Shepherd
22	53	Nativerun Squirrel SWN RN.	Wendy McLean	Labrador Retriever
23	54	Rozate What A Leap CCD. RN. SWN TD.	Mrs J Anderson	Australian Shepherd
24	59	Mango SWA	Jo Bates	Associate Gundogs

Novice Classes will run back to back.

If you think you may clash in other rings - on the day let the steward know as you get closer to enter.

Mock Trial - Vehicle Novice (SWVN)			Judge: Julie Merryfull	
Run #	Cat#	Dog Name	Handler	Breed
1	60	Treuliebe Dance The Night Away	Galinde Gumpold	Schnauzer
2	61	Sunshard Shape Of Happiness RA. SPRD TD. CA.	Amy Butler	Collie (Smooth)
3	62	Taymyr Peninsula Rose	Deb Williams	Samoyed
4	49	Tibetoes Girl On Fire SWN	Irene Scott	Tibetan Terrier
5	50	Taitia Cambridge Connor RN.	Cathy Workman	German Shepherd Dog
6	63	Miffy	Natasha Madsen	Associate Register
7	64	R.CH. Milangimbi Coffee N Creme UD. RAE. TK.I. TD.	Lisa Sinclair	Border Collie
8	65	Teddy	Cheryl Griek	Associate Register
9	66	Lovetorun Contigo RN. TK.N.	Carly Wenham	Border Collie
10	67	CH. Bronboreo Yum Yum Yum	Peter Howard	German Shepherd Dog
11	68	Mossrose Just A Bit Of Magic At Glenbogle (imp NZ)	Sue Mewse	Border Terrier
12	69	Truhaven Fancy Life	Kerry Macklin	Staffordshire Bull Terrier
13	70	Papoulab Agapanthus	Alison Prata	Labrador Retriever
14	71	T.CH. Iniff Chicago Hope CCD. RA. TSD.	Margaret Czarka	German Shepherd Dog
15	72	Pinklee Archibald Prize	Joan Howard	Papillon
16	73	Sentima Heaven Sent JC.	Jodie Eastwood	American Staffordshire Terrier
17	56	R.CH. Mataganah Sapphire Moon CDX. SWN ADM. JDM. GD. SPD.	Susan Kerwin	Labrador Retriever
18	74	Killara Catch Me If You Will	Peter Howard	Golden Retriever
19	75	DUAL. CH. (R) GRAND. CH. Drambuie Dry And Dirty CCD. CD. N.SPRD RAE. TDX. TSD. AD. JDX. SD. SPD. GD. ET.	Amy Butler	Collie (Smooth)

Advanced Classes will run back to back.

If you think you may clash in other rings - on the day let the steward know as you get closer to enter.

Mock Trial - Container Novice (SWCN)			Judge: Jannelle Carlile	
Run #	Cat#	Dog Name	Handler	Breed
1	76	T.CH. Kimja Spirit In The Sky TDX. TSD.	Fiona Mackey	Lagotto Romagnolo
2	60	Treuliebe Dance The Night Away	Galinde Gumpold	Schnauzer
3	61	Sunshard Shape Of Happiness RA. SPRD TD. CA.	Amy Butler	Collie (Smooth)
4	51	Jessicav Something In The Ayr	Elizabeth Paterson	Cavalier King Charles Spaniel
5	77	Becassmic Party Crasher	Lois Goodes	Welsh Corgi (Pembroke)
6	50	Taitia Cambridge Connor RN.	Cathy Workman	German Shepherd Dog
7	63	Miffy	Natasha Madsen	Associate Register
8	64	R.CH. Milangimbi Coffee N Creme UD. RAE. TK.I. TD.	Lisa Sinclair	Border Collie
9	65	Teddy	Cheryl Griek	Associate Register
10	66	Lovetorun Contigo RN. TK.N.	Carly Wenham	Border Collie
11	67	CH. Bronboreo Yum Yum Yum	Peter Howard	German Shepherd Dog
12	68	Mossrose Just A Bit Of Magic At Glenbogle (imp NZ)	Sue Mewse	Border Terrier
13	69	Truhaven Fancy Life	Kerry Macklin	Staffordshire Bull Terrier
14	70	Papoulab Agapanthus	Alison Prata	Labrador Retriever
15	71	T.CH. Iniff Chicago Hope CCD. RA. TSD.	Margaret Czarka	German Shepherd Dog
16	72	Pinklee Archibald Prize	Joan Howard	Papillon
17	73	Sentima Heaven Sent JC.	Jodie Eastwood	American Staffordshire Terrier
18	78	CH. Snerzok Witchy Woman	Deb Williams	Samoyed
19	74	Killara Catch Me If You Will	Peter Howard	Golden Retriever
20	75	DUAL. CH. (R) GRAND. CH. Drambuie Dry And Dirty CCD. CD. N.SPRD RAE. TDX. TSD. AD. JDX. SD. SPD. GD. ET.	Amy Butler	Collie (Smooth)

Mock Trial - Ultimate (SWU)			Judge: Wendy McLean	
Run #	Cat#	Dog Name	Handler	Breed
1	2	CH. Glenbogle Griffon In Flight SWE SWC SWX SWV	Julie Merryfull	Border Terrier
2	79	Justgus SWA SWV SWI	Celeste meier	Associate Register
3	5	DUAL. CH. (T) DUAL GR.CH.(TS) SUP.CH. Santamaria Supremacy CCD. RN. SWE SWC	Heather Raditsis	Golden Retriever
4	1	Speedy CCD. RN. TK.S. SWA SWE SWV SWC PT. HTM.S.	Christina Tipping	Associate Register
5	15	TS. GRAND.CH. T GR CH. Juno SWA SWV	Alice Ewing	Associate Register
6	80	Oohlalah Cami SWE SWI SWC SWV SWX SWM	Karen Gowers	Lagotto Romagnolo
7	16	Tacothecorgi TK.S. RN. SWA SWV	Natasha Sleep	Associate Register
8	81	CH. Bronyayr Pepas Girl N.SPRD SWA SWV SWX SWI CAM.	Pam Bonanno	Staffordshire Bull Terrier
9	82	Bont SWA SWE	Robyn English	Associate Register
10	83	Thornfield Embargo RE. SWV SWE	Jo Bates	English Springer Spaniel

Thank you for supporting your club's mock trial.

A big thanks to the mock trial judges and volunteers.

Good luck to all the team, have fun and enjoy the day.

K9 Scent Club Committee